

22880681300

BRADLEY R BYRNE
22489 SEA CLIFF DR

FAIRHOPE AL 36532

State of Alabama

DEPARTMENT OF FINANCE
STATE COMPTROLLER
MONTGOMERY, AL 36130



WARRANT #: *802 49450*
VOUCHER #: 80690000872

BATCH #: 023214

AGENCY #: 069
DATE: *2/2/08* PAGE: 1

ACCT PRD: BUDGET FY: 08

COMPTROLLER'S COPY

REFERENCED DOCUMENT		ACCOUNTING DISTRIBUTION											
RO/ PO - AGENCY - NUMBER - LN	INVOICE NUMBER	FUND	ORG	APPR	ACTIVITY	OBJ/ REV	SUB OR	RETP CATG	BS ACCT	DEPT USE	AMOUNT	I /	P /
		0200	1311	131	0113	0400	03				71.21	I	
PRINTED: 01/23/08											VOUCHER TOTAL	71.21	

I hereby certify that the named article(s) and/or service(s) as stated on the invoice attached have been received, are the kind and quantity ordered, are not excessive and are necessary for the use of this department in conducting public business only, and this account is correct, due and unpaid. For those items requiring the approval of the Governor, I certify that I have obtained the Governor's approval for payment.

Audited: _____ Date _____
Departmental Auditor

Examined and Approved for Payment

Sworn to and subscribed before me this day

Authorized Departmental Approval

Date _____
Auditor of Disbursements
Division of Control and Accounts

Date _____
Notary Public

STATE OF ALABAMA
Statement of Official Out of State Travel

Postsecondary Education

Department/Agency

Code Number

Executive Division

203-069-1000
 Funds

Bradley R. Byrne

Name of Traveler

Social Security Number

Montgomery
 Official Station or Base

401 Adams Avenue, Suite 290, Montgomery, AL 36104

Economic Development

Purpose of Travel

The mileage and subsistence expense indicated in this expense account has been previously authorized and has been checked for compliance.

I Herby Certify That the Within Account in the Amount of \$71.21 is correct, due, and unpaid.

APPROVED:

Bradley R. Byrne
 Departmental

Sworn to and subscribed before me this 23rd day of January, 2008.
Bradley R. Byrne
 Signature of Byrnes
 Notary Public

RECAPITULATION OF EXPENSES

Travel Expenses	Amount	Emergency and Necessary Expenses Incurred in Connection with Travel	Amount
Commercial Transportation (incl rental car/uses) 0400-02		Total other expenses such as postage, fax, telephone, parking, baggage, handling, tolls, conference registration, etc	\$71.21
Mileage, private car 0400-01			
Meals and lodging 0400-03			
SUBTOTAL TRAVEL EXPENSES		GRAND TOTAL TRAVEL EXPENSES	\$71.21

ITEMIZED STATEMENT OF NECESSARY TRAVELING EXPENSES INCURRED FOR PERIOD

Date m/d/d/yy	From City/State	Points of Travel To City/State	Hour of Depart/ Return	Private Car Miles / Fare Description	Commercial Fare Amount	SUBSISTENCE			Total Meals	Lodging	Total Meals & Lodging	Necessary Expense & Conference Registration Detail	Amount
						Breakfast	Lunch	Supper					
01/02/08	Montgomery AL	Atlanta GA/Maui HI	8 a.m.									Baggage	5.00
01/03/08	Maui HI											Fax	5.21
01/04/08	Maui HI											Baggage	5.00
01/05/08	Maui HI											Parking	56.00
01/06/08	Maui HI												
01/07/08	Maui HI/Atlanta GA	Montgomery AL	4 p.m.										
TOTALS													71.21

The Westin Maui Resort & Spa
 2365 Kaanapali Parkway Lanana, Maui, Hawaii 96761
 Phone 808.667.2525 Fax 808.661.5764
 westinmaui.com

guest travel agent/charge to

Bradley/ Rebecca Byrne room 381

22489 Sea Cliff Dr rate 265.00

Fairhope, AL 36532 no. pers 2

United States folio 1616718 A

WVALAB page 1

arrive 02-JAN-08 21:57

depart 06-JAN-08 12:00

payment VI

03-JAN-08	10:08:38	18663211892 0:34	0.99
03-JAN-08	7321	Sea Dogs	3.02
03-JAN-08	4586	Ono's Grill	46.54
03-JAN-08	381	Aloha Business Center	13.54
04-JAN-08	5204	Ono's Grill	60.18
04-JAN-08	381	Aloha Business Center	8.80
04-JAN-08	381	Aloha Business Center	5.21
06-JAN-08	MGM	Westin Service Promise	22.34-
06-JAN-08	VI	Visa Card	115.94-

For Authorization Purposes Only

xxxx96433

Auth Date	Code	Authorized
02-JAN-08	016069	100.00
03-JAN-08	092406	100.00

Total Charges 138.28
 Total Credits 138.28-
 Balance Due 0.00

*Fact to Jan
 of Carlson account
 Signature
 page.
 (Good)
 (over)*

EXPENSE REPORT SUMMARY

Date	Rm&Tax	Fd&Bev	Phone	Other	Total	Payment
03-JAN-08	0.00	49.56	0.99	13.54	64.09	0.00
04-JAN-08	0.00	60.18	0.00	14.01	74.19	0.00
06-JAN-08	0.00	0.00	0.00	22.34-	22.34-	115.94-
Total	0.00	109.74	0.99	5.21	115.94	115.94-

Thank you for choosing Starwood Hotels. We look forward to welcoming you back soon!

I agree to remain personally liable for the payment of this account if the corporation or other third party billed fails to pay part or all of these charges.

signature _____

As a Starwood Preferred Guest, you could have earned 174 Starpoints for this visit. Please provide your member number or enroll today.

Bradley/ Rebecca Byrne ROOM DEPART AGENT
 FOLIO 1616718 02-JAN-08 381



 **Hartsfield-Jackson
Atlanta International Airport**

6433-055212-05-02-35-01/07/08 14:10-000,00-4055,08

RECEIPT



ALABAMA DEPARTMENT OF POSTSECONDARY EDUCATION

Representing Alabama's Public Two-Year College System

STATE BOARD OF EDUCATION	Governor Bob Riley President	Randy McKinney District 1 President Pro Tem	Betty Peters District 2	Stephanie Bell District 3	Ethel H. Holt District 4 Vice President Emerita	Ella B. Bell District 5	David F. Byers, Jr. District 6 Vice President	Sandra Ray District 7	Mary Jane Caylor District 8
-------------------------------------	---------------------------------	---	----------------------------	------------------------------	--	----------------------------	---	--------------------------	--------------------------------

STATE OF ALABAMA REQUEST FOR OUT-OF-STATE TRAVEL

November 28, 2007

Honorable Bob Riley
Governor of Alabama
Montgomery, Alabama 36130

Dear Governor Riley:

Request is respectfully made for authorization of travel for the purpose of presenting during the Alabama Development Office's event, Sweet Home Alabama at the Mercedes Championships, in Maui, Hawaii.

Mode of Transportation	Commercial Airline
Lodging	Westin Maui Resort
Date of Departure	January 2, 2008
Date of Return to Home Base	January 7, 2008

ESTIMATED COST:

Transportation	
Registration Fee	
Room	
Meals	\$250
In-City Transportation:	
Taxi	
Car Rental	
Total	\$250

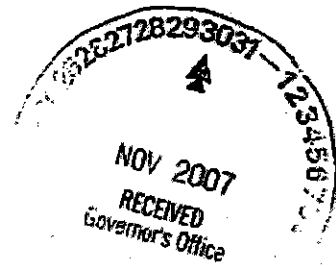

EXPENSES WILL BE PAID FROM:

State Funds (X) Federal Funds () Charge to: 203-069-1000
Fund

Signature		Approved	
	Employee		
Name	<u>Bradley R. Byrne</u>	Approved	Vice Chancellor
SSN	<u> </u>	Approved	Chancellor
			Governor



ALABAMA DEPARTMENT OF POSTSECONDARY EDUCATION

Representing Alabama's Public Two-Year College System

STATE BOARD OF EDUCATION	Governor Bob Riley President	Randy McKinney District 1 President Pro Tem	Betty Peters District 2	Stephanie Bell District 3	Ethel H. Hall District 4 Vice President Emerita	Ella B. Bell District 5	David F. Byers, Jr. District 6 Vice President	Sandra Ray District 7	Mary Jane Caylor District 8
-----------------------------	---------------------------------	---	----------------------------	------------------------------	--	----------------------------	---	--------------------------	--------------------------------

November 28, 2007

The Honorable Bob Riley
Governor of Alabama
Montgomery, Alabama 36130

Dear Governor Riley:

This letter is my written request to travel to Maui, Hawaii, January 2-7, 2008, to present to the *Sweet Home Alabama at the Mercedes Championships* event co-sponsored by the Alabama Development Office. I will join with the Alabama economic development community in briefing U.S. site consultants on the advantages of locating in Alabama and the role of the two-year college system in training potential employees.

Your favorable response to this travel request is appreciated.

Sincerely,



Bradley R. Byrne
Chancellor

gs



Sweet Home Alabama Goes to Maui

We asked...you answered! With an enthusiastic response to the question, "would you consider participating in an Alabama Business Conference hosted on the Island of Maui, Hawaii?", the decision to move forward with this event was certainly an easy one to make. So book your flight and pack your bags and make plans to join your Alabama economic development hosts for an informative and entertaining four days in Maui.

In These Pages

Sweet Home Alabama Goes to Maui

Mercedes-Benz Golf Championship

Westin Maui Island/Resort

Magical Maui

Event Agenda

Guest Travel Voucher

Alabama Hosts

Guest Information Questionnaire

THE ALABAMA BUSINESS CONFERENCE AT SWEET HOME ALABAMA

As in years past, the 3rd Annual Sweet Home Alabama event will again present two business sessions designed with the Site Consultant in mind. You'll hear from experts in the areas of global, state and regional economics as well as topical issues you encounter daily in the site selection process and what pro-active measures Alabama is taking to address these areas.



Alabama's unprecedented success over the past decade in new job creation is often linked to the strong network between Alabama's economic development community and the many site consultants who play a key role in site selection. Mercedes began the state's economic revolution when they decided to locate in Alabama in 1993. In the past fourteen years, we have seen the state's economy transformed including the recent announcement that steel giant ThyssenKrupp will build a \$3.7 billion multi-faceted plant in south Alabama. Both companies will be a part of our business conference at Sweet Home Alabama.

Mercedes-Benz Championship

Join us for the excitement at The Plantation Course for the Mercedes-Benz Championship, the 2008 PGA TOUR season-opening event. This annual event is one of the most prestigious on the PGA TOUR - only champions from the 2007 season may compete. As our guests, you will have access to enjoy a very up-front and personal view of the world's best golfers in a casual atmosphere.



2007 Mercedes-Benz Championship Collage

Alabama Economic Development
 100 Bank Avenue
 Montgomery, AL 36102
 205-241-0031 (Toll Free)
 205-241-5000 FAX
 205-241-8732 (Evening)

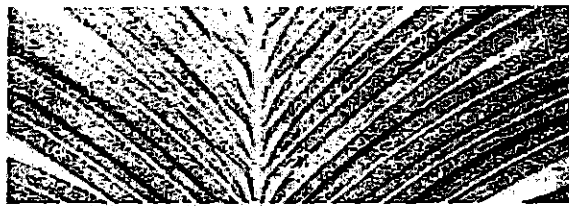

While Hawaii and Aloha Meet

The Westin Maui Resort & Spa
2365 Ka'anapali Parkway
Lahaina, Maui, HI 96761

808 / 667-2525 Phone
808 / 661-5764 FAX

www.westinmaui.com

The Westin Maui Resort & Spa is situated along a spectacular stretch of the famed Ka'anapali Beach. Nestled on 12 oceanfront acres, this four-diamond resort features all the services and amenities imaginable to create a perfect setting for Sweet Home Alabama.

As our guest, your lodging will be covered for a four-night stay at The Westin Maui. However, if you do plan to arrive prior to the event kick-off on January 2nd or extend your stay beyond the event close on January 6th, please telephone our office and we will assist you with reservations for your pre- or post-event stay.

While rooms are plentiful post-event, because of the New Year holiday pre-event rooms are at a premium. The Westin Maui has offered rate / location options for pre-event stays as well as having extended our event rate for your post-event stay, up to three additional nights. Again, we will be happy to assist you in securing these reservations.

Guest Travel Voucher

We encourage you to book your airline flight as early as possible. By doing so you will certainly have more options and may even find program points options to even further reduce travel costs. And as a demonstration of our desire to see you in January, we will provide you with a Travel Voucher in the amount of \$500 upon your arrival in Maui.

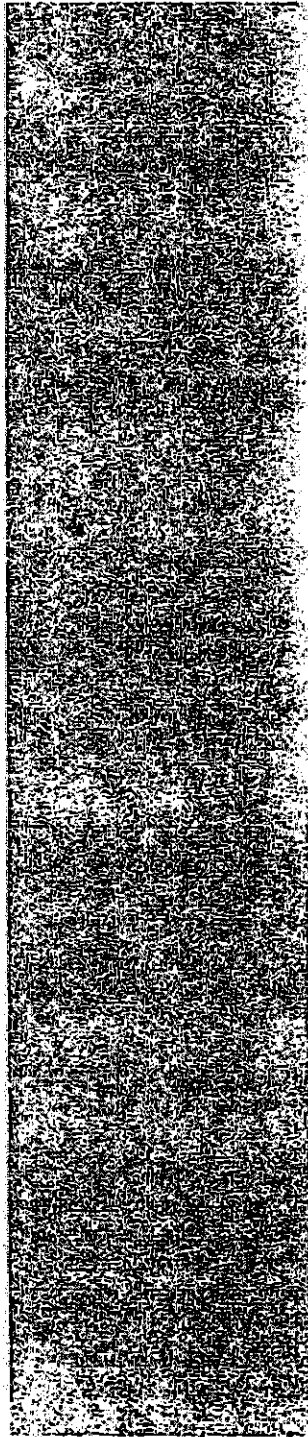



sweet home

ALABAMA

EVENT AGENDA

Wednesday, January 2

7 pm - 9 pm:

Guest Arrivals Throughout Day

Welcome Reception

Thursday, January 3

6:30 am - 8:30 am
7:30 am

Breakfast Buffet for All Guests

Keynote Comments:
The Honorable Bob Riley
Governor of the State of Alabama

8:30 am - 11 am

ALABAMA Business Session
Ambassador Rick Burt, Senior Director
Kisoinger-McLarty Associates
Mr. Bob Soulliere, President & CEO
ThyssenKrupp Steel USA (USA)

11:00 am -

Mercedes Championships Tournament:
Various Recreational Activities

Open Evening

Friday, January 4

6:30 am - 8:30 am
8:00 am

Breakfast Buffet for All Guests

Mercedes Championships Tournament:
Various Recreational Activities

7:00 pm -

Dine Around at Select Local Restaurants

Saturday, January 5

6:30 am - 8:30 am
7:30 am

Breakfast Buffet for All Guests

Keynote Comments:
Mr. Bill Taylor, President & CEO
Mercedes-Benz US International, Inc.

8:30 am - 11 am

ALABAMA Business Session
Dr. Richard Myers, Scientific Director
Hudson-Alpha Institute (USA)
Bradley Byrns, Chancellor
Alabama College System

11:00 am -

Mercedes Championships Tournament:
Various Recreational Activities

6:30 pm

Luu. Y'all!

Sunday, January 6

6:30 am - 8:30 am

Breakfast Buffet for All Guests

Mercedes Championships - Tournament Final Round
Guest / Host Departures Throughout Day

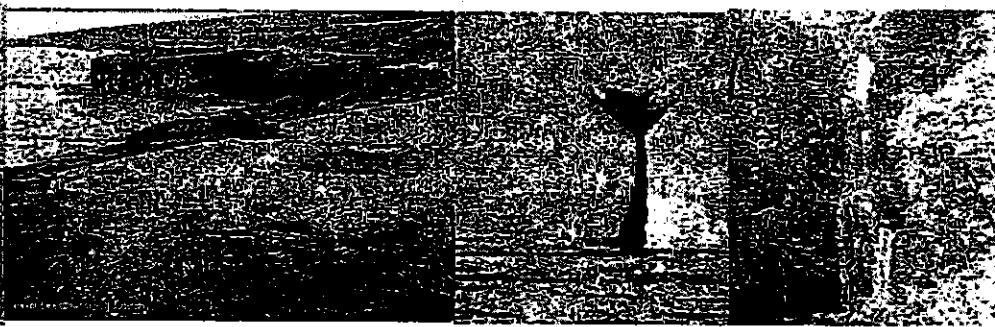
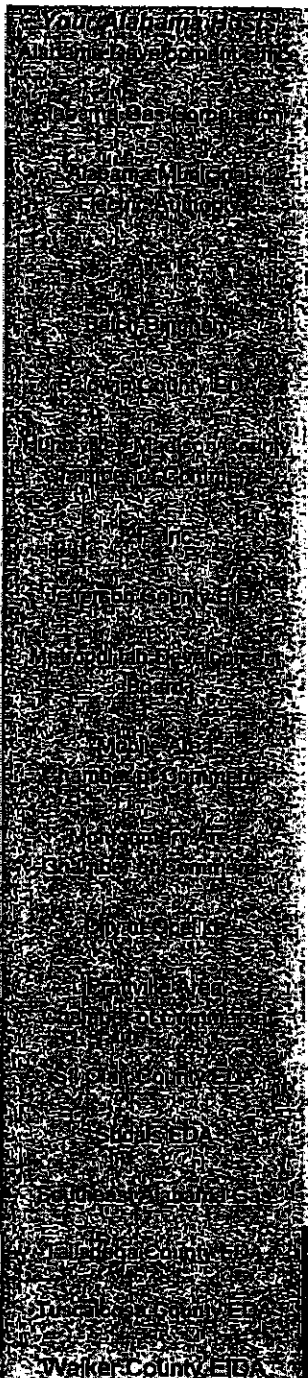

Alabama Department of Postsecondary Education

Request For Out-Of-State Travel (D4)

EXE-18,148

Date: 11/26/2007

Division: Executive

Fiscal Year: 2007-2008

Title: Sweet Home Alabama at the Mercedes Championships

Travel Details

Name: Bradley Byrne

Destination: Maui, HI, United States of America

Purpose: presenting at conference

Departure Date/Time: 1/2/2008 8:00:00AM

Return Date/Time: 1/7/2008 4:00:00PM

Travel By: Airplane

Lodging: Westin Maui Resort

Estimated Costs

	Org Code	Fund Code	Object Code	Amount
Room/Meals				
Charge To:	1000	203	0403	\$250.00
Room/Meals Total:				\$250.00
Total Estimated Costs:				\$250.00

Approval History

Created	11/26/07 1:01 pm	Ginger Smith (Executive Assistant)
Submitted	11/26/07 1:01 pm	Ginger Smith (Executive Assistant)
Deployed (Budget Coordinator)	11/26/07 1:30 pm	Ginger Smith (Executive Assistant)